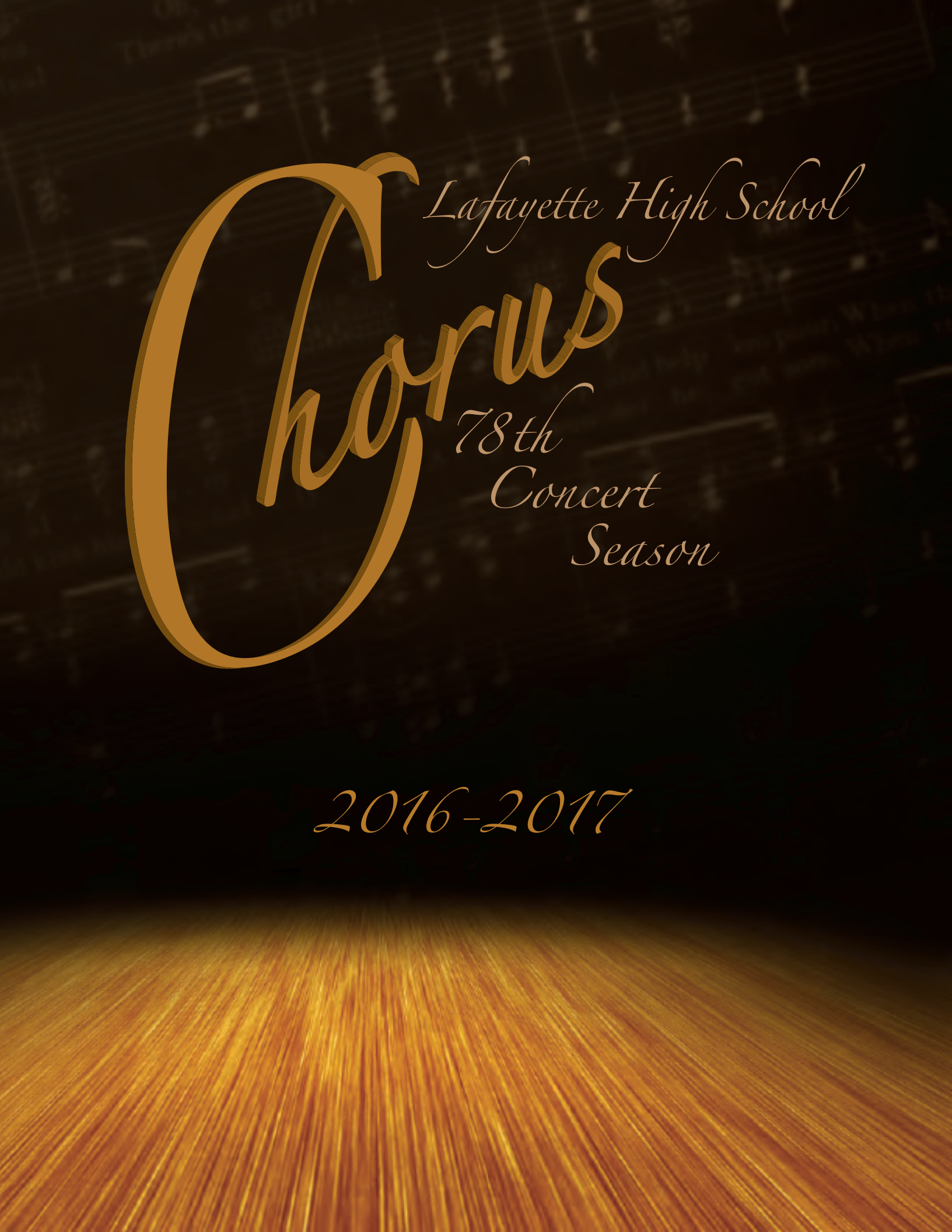
Lafayette High School
Chorus
78th
Concert
Season
2016-2017

CL

CAROL LYNN

ORIGINALS & EVENTS

Making your Memories Beautiful with Flowers

Prom Weddings Hospitals Funerals
Birthdays Anniversary New Baby

Flowers for Every Event in Your Life!

www.carollynnevents.com

645 E. Main Street, Lexington, KY 40508
859.253.0545

From the Directors

It is our pleasure to welcome you to the Seventy-seventh season of Lafayette Choir. The Lafayette Choir has a long tradition of excellence bringing state, regional and national recognition to Lafayette High School. From the founding choir director, Grace Dean and her Charmettes and Chanteurs, fast forward seventy-six years later to witness a choral program that serves over 200 students and has two full-time choir directors. The Lafayette Choirs have never slowed down. The Lafayette Choirs have always counted the best and brightest that Lafayette has to offer among our members. They never cease to amaze with their spirit, talent, and love for music. We feel confident that this will be evident in the concerts and performances you share with us.

The Lafayette Choral program offers many important opportunities to our students: to demonstrate and develop musical ability, leadership skills, a sense of responsibility, an opportunity to meet and make new friends and an opportunity to discover the unique thrill of performance. From the Opening Gala Concert to our final performance at Commencement, you will see the many facets of our department on display. For the second year we are proud to present a Renaissance Madrigal Dinner in December at The Castle Post in Versailles. We hope you will join us for this unique and exciting endeavor.

It is important that we thank our sponsors for this year. You will find this program filled with many businesses and individuals who generously support Lafayette choral music. Without them, we could not offer the high quality musical and educational experiences students, parents and the community have come to expect. Please show your appreciation and consider these businesses first for your needs.

We also must thank the Lafayette Chorus Booster Board and choir parents for their unending support of the Lafayette Choral Department. The countless volunteer hours, encouragement, and support for their students are second to none. It is evident that when parents become involved in their child's education, students thrive! The Lafayette Choral Department is an example of this!

There is ethical power in music. Nothing fosters understanding and acceptance better than music. Nothing challenges, and stimulates students emotionally and intellectually better than music. Nothing connects the physical, intellectual, emotional, and artistic sensibilities of students better than music. There is something quite ennobling and dignifying about the discipline required of reaching for artistic excellence. Thank you for joining us at this concert! We hope you will gain as much from hearing our music as we have from learning and performing it.

Ryan Marsh

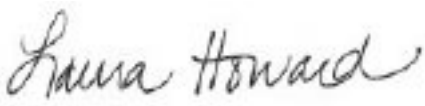

Laura Howard

lafayette choir

About the Choral Department

The Lafayette Choral department serves over 200 students in six choirs and consistently receives distinguished ratings at festivals and competitions. The Lafayette Chorale has performed in concert with the University of Louisville Collegiate Chorale, the Lexington Philharmonic, and has sung for internationally recognized conductors, Dr. Eph Ehly (Kansas City Conservatory), Nicol Matt (Germany), Dr. Anton Armstrong (St. Olaf College), Jonathan Reed (Michigan State), Dr. Jefferson Johnson (University of Kentucky), and Dr. Kent Hatteberg (University of Louisville). The choirs have appeared before the Kentucky Music Educators Conference and the American Choral Director's Southern Division Conference. Recent tours have included Chicago, Memphis, New York City, Orlando, Gatlinburg, and Washington D.C. The choirs have sung at venues including the Basilica of the National Shrine and the White House in Washington D.C. and St. John Divine Cathedral in New York City.

An important focus of the choral department is individual improvement. This is achieved through a private lesson program entitled Mastering Musicianship funded in part by the Chorus Boosters. Nearly fifty percent of Lafayette choral students take private voice lessons either at Lafayette or with independent private teachers.

LHS Choral department sends several students each year to the country's finest music schools. These schools have included Baldwin Wallace Conservatory, Cincinnati College-Conservatory of Music, NYU, Oberlin, University of Kentucky, University of Michigan, Vanderbilt, and the University of Louisville.

The Men's and Women's Choruses are non-auditioned training choirs. These choirs focus on fundamentals of music, vocal technique and music theory. In these choirs, students are prepared for future membership in Lafayette's advanced choirs.

Advanced Women's Choir was founded in Fall 2009 and is an auditioned choir made up of SCAPA voice majors and students of all grade levels. Several young women take this choir as their second or third choral ensemble.

Lafayette Singers serves as the primary mixed ensemble of the choral department at Lafayette. Its tradition exemplifies the quality of the outstanding choral music that has become a part of the history of Lafayette Senior High School. "Singers" is a performance-oriented class geared to expose students to a wide variety of choral literature, spanning the historical styles, through rehearsal and performance.

The Lafayette Chorale is the advanced vocal ensemble of the choral department at Lafayette. The Chorale was founded in Fall 2004 to create another high quality choral ensemble to meet the needs of Lafayette students. The group consists of SCAPA voice majors and is open to all Lafayette students. The group has performed for the Kentucky Music Educators State conference as well as with the Lexington Philharmonic on several occasions.

The Madrigal Singers are primarily juniors and seniors often enrolled in the course as their second choral ensemble. The group performs high quality choral repertoire from all time periods and styles. The Madrigal Singers are state, nationally, and internationally recognized. The choir competes annually in the University of Louisville Margaret Comstock Chamber Choir Competition and have won first place nine times. The group performed for the Kentucky Music Educator's State Conference in 2009 and again in 2015, appeared as a featured choir at the Southern Division American Choral Directors Association Conference in March 2010, and was awarded two silver medals at the World Choir Games in Cincinnati in 2012. The choir won a gold diploma and were the mixed youth choir category winners in the Sing 'N' Joy International Choir competition in Louisville in 2014. In 2015, the choir presented their first Madrigal dinner at the famed Castle Post in Versailles.

.

SCAPA Voice: The School for Creative and Performing Arts vocal major is a unique opportunity for students to study solo voice in addition to their ensemble experience. Voice students receive private instruction approximately once every two weeks and participate in monthly performance and master classes as well as recitals, solo performances and contests.

Ryan Marsh, Director of Choirs

Ryan Marsh earned the Bachelor of Music Education degree in Choral Music, Piano and Voice, and the Master of Music Performance degree in Choral Conducting from the University of Louisville. In 2011, he received his National Board Certification in vocal music. He is currently completing coursework at the doctoral level in choral conducting at the University of Kentucky.

Mr. Marsh moved to Lexington to be the choral director at Lafayette in 2003. He holds professional memberships to the American Choral Director's Association (ACDA), National Association for Music Education (NAfME) and regularly attends state, regional, national and international conventions and seminars. He also serves as an adjudicator for Kentucky Music Educators Association (KMEA) contests and festivals. Mr. Marsh had held elected state office for the KMEA coordinating the Kentucky All-State Choirs in 2009 and 2010. He has served on the state board and executive committee of the same organization. Choirs under his direction have appeared at Kentucky Music Educator's Conventions and the American Choral Director's Association Southern Division Convention.

Mr. Marsh is proud to direct the Lafayette Singers, Chorale, Madrigal Singers and Men's Chorus. In addition to his choirs, he also teaches AP Music Theory. Mr. Marsh led Lafayette through the process of becoming a nationally recognized Grammy Signature School in 2005. He also serves as the music department chair at LHS.

Laura Howard, SCAPA Vocal Instructor

Mrs. Howard is a graduate of Morehead State University where she completed both her BME and MM. While completing her graduate degree, she studied choral conducting with Dr. Greg Detweiler, director of choral activities at MSU. In 2011, Mrs. Howard received her National Board Certification in vocal music. Mrs. Howard has completed certification in all three levels of training in the Kodály methodology of music literacy and education and completed additional course work while studying in Kecskemet, Hungary, the birthplace of founder Zoltan Kodály.

Mrs. Howard began her teaching career in 2002 at Southern Middle School, where she was responsible for general music, grades 6-8, as well as the 6th, 7th and 8th grade choirs. For many years, Mrs. Howard has served as an accompanist for various choirs, soloists (both vocal and instrumental), and musical productions. She is a frequent adjudicator and clinician for choral and vocal events in the area. As vocal instructor for the School for the Creative and Performing Arts, Mrs. Howard is responsible for coordinating the vocal program which consists of approximately 50 majors, grades 9-12. While serving in this capacity she provides private vocal coaching and teaches music theory to junior music majors. Mrs. Howard also conducts the Lafayette High School Beginning and Advanced Women's Choirs and teaches piano keyboarding.

Advanced Women's Choir___

Alexandra Brown
Makayla Brown
Maddie Carbary
Molly Cornett
Deashay Covington
Abby Cunningham
Helen Feibes
Mara Flaherty
Michayla Gatsos
Addi Goan
Marshawn Hayden
Jordan Haymes
Hailey Hellard
Elizabeth Hess
Addison Hollingshead
Lauren Holt
Celena Justus
Rebekah Lasher
Maddie Lusk
Isabella Mancuso
Zhael McCain
Amy McCarty
Alyssa Mercurio
Haley Mills
Abby Mires
Isabella Ogden
Yvette Peloquin
Virginia Peppiatt
Ellie Phillips
Annika Prevette
Alison Ritcher
Katelyn Roberson
Hailey Shepherd
Allie Smith
Liz Tong
Rebecca Turney
Jamie Wagner
Audrey Walden
China Walker
LaKyya Washington
Amari Woolfork

Madrigal Singers ____

Daniel Balko
Madison Barbour
Jackson Becker
Justin Bentley
Sarah Byrd
Kaan Celik
Katie Copeland
Carson Crovo
Georgia Danhires
Landon Feese
David Forish
Catarine Hancock
Rory Hefner-Templar
Abby Holthaus
Jason Jackson
Bonnie Kuntz
Allie Langdorf
Valerie Langdorf
Laura Mendenhall
Grace Money
Sarah Morgan
Sydney Mullins
Danielle Norman
Maddie Nunley
Woods Prewitt
Jack Renaud
Jared Sayers
Kason Speir
Wyatt Tharpe
Bailey Tillery
Clara Woods
Lexi Zapata

Women's Choir _____

Ramsey Ball
DaMaria Birch
Edzahria Cooper
Mariah Dunn
Analy Fierro Rodriguez
Kaleah Gaston
Gloria Gibson
Perrin Gibson
Zoi Gray
Lora Grillett
Ashlyn Gumbert
Shannon James
Katanna Johnson
Antavia Jones
Abby Lancaster
Faith McDonald
Olivia Miller
Rachel Miller
Skylar Miller
Maya Mintu
Danae Mitchell
Madyson Moore
Caroline Morrison
Claire Qian
Amy Rexroad
Rose Taschner
Mylasia Thornton
Sophia Vega
Hanna White

Men's Chorus _____

Connor Genton
Morgan Grillett
Ian Huffman
D'onta Lane
Woods Prewitt
Benjamin Sampson
Jared Sayers

lafayette choir

Lafayette Singers

Lauren Adams
Kelly Alcaraz
Kenya Ali
Travis Blair
Noel Bowyer
Hannah Brewer
Ashleigh Burkhart
Kiara Butts
Aiden Chinn
Julia Clements
Ethan Concors
Luke Dailey
Aubrey Dawson
Charlie Frederick
China Fulz
Abby Garner
Issabella Gibson
Yuliana Gonzalez Vega
Clark Gookin
Tuesday Hadden
Harrison Hancock
Jharon Heard
Guy Hensley
Hannah Holbrook
Will Hounshell
Ian Huffman
Coco Jackson
Keziah Jenkins
Micaiah Johnson
David Jones
Malachi Keith
Netshia Lamartiniere
Shay Lee
Ashley Linden
Jacob Martin
Michael Merritt
Delaney Milburn
Shamari Moore
Rachel Morgan
Kyrsten Myrup
Aisha Odusanya
Emma Owens
Rachel Pearse
Taylor Pollitt
Daryn Polzin
Ashley Prigge
Marissa Ptasnik
Eliza Sayers
Daphne Shimfessel
Grace Simpson
JT Snow
Hamilton Soch
Victoria Steward
Kimberly Stokes
Rose Taschner
Garrett Verdin
Brinna Voss
Kaiqi Wang
Josh Watkins
Matthew Wirasakti

Chorale

Williams Atkinson
MacCarthy Baker
Daniel Balko
Madison Barbour
Jackson Becker
Hope Bennett
Justin Bentley
Grace Brown
Sarah Byrd
Kaan Celik
Shaun Cesario
Tyler Conn
Katie Copeland
Haydon Cornett
Georgia Danhires
Matthew DeRossett
Lily Embury
Courtney Evans
David Forish
Sarah Gleeson
Lauren Graf
Catarine Hancock
Zach Hatter
Michael Haymes
Rory Hefner-Templar
Grant Holcomb
Abby Holthaus
Jason Jackson
Evan Johnson
Tori Kauffman
Bonnie Kuntz
Isaac Lane
Allie Langdorf
Valerie Langdorf
Hannah Lindon
Julian Little
Laura Mendenhall
Grace Money
Sarah Morgan
Rosa Mukandama
Sydney Mullins
Danielle Norman
Maddie Nunley
Ellie Reece
Lily Kate Reed
Jack Renaud
Jared Sayers
Benjamin Scott
Ivory Simon-Okube
Alex Simpson
Kason Speir
Mikel Sunley
Parker Teasdale
Wyatt Tharpe
Bailey Tillery
Joseph Waterbury-Tieman
Clara Woods
Lexi Zapata

SCAPA Voice Majors

Williams Atkinson
MacCarthy Baker
Alexandra Brown
Kiara Butts
Sarah Byrd
Maddie Carbary
Katie Copeland
Abby Cunningham
Luke Dailey
Georgia Danhires
Aubrey Dawson
Lily Embury
David Forish
Abby Garner
Addi Goan
Rory Hefner-Templar
Abby Holthaus
Will Hounshell
Jason Jackson
Malachi Keith
Tori Kauffman
Isabella Mancuso
Grace Money
Sydney Mullins
Danielle Norman
Emma Owens
Virginia Peppiatt
Woods Prewitt
Ashley Prigge
Ellie Reece
Lily Kate Reed
Alison Ritcher
Eliza Sayers
Jared Sayers
Benjamin Scott
JT Snow
Kason Speir
Bailey Tillery
LaKyya Washington
Lexi Zapata

lafayette choir

2016-2017 Corporate Sponsors

Special thanks to this year's corporate sponsors

Corporate Benefactors

Carol Lynn Originals & Events

Gattitown Lexington

UK Healthcare

Corporate Donors

DAB Consulting, LLC

Kathy Warneke Ryan, PLLC

lafayette choir

Patrons of the Arts

Virtuosos $100+

A Parent for Life
The Gookin Family
Stacey and Jasen Haymes
Imprint Coaching and Consulting
Laura, Jeremy and Michael Rhys Howard
KV Oil & Gas, LLC
Susan Liddle, MD
Ryan, Tiffany and Emory Marsh
Robert Myers
Kris and Katherine Olson
The Owens Family
John and Jean Phillips
Bernie and Rita Polzin
Gerald and Shirley Slatin
Ben Stronach, MD – In memory of Bruce Waespe
Dorothy Clark Van Meter

Maestros $60-99

Apple Valley Sanitation, Inc.
Leonard and Tracy Atkinson
Ann Brann
Christopher and Donna Brewer
Holly Jones Clark
John and Shirley Clements
Peter and Allene Frederick
The Family of Sarah Gleeson
Brenda Barnett and Susan Holcomb
Steve and Margie Johnson
Milburn Knight Creason Families
Dale and Joy Packer
Lana and Peter Perlman
Monica Santa-Teresa
Ernie and Georgia Stamper
Maxine Turney
The Woods Family
Anonymous

lafayette choir

Patrons of the Arts

Performers $40-59

Kurtis Bradley Brown
Holly Crovo
William E. Lalley II
John Purvis, MD – In memory of Bruce Waespe
Suzanne Simpson
Bob and Helen Turney

Artists $25-39

Barbara Evans
Jeff Gibson
Paul and Sara Kauffman
Dawn Keith
Susan Morton
Christina and William Pollitt
Mark and Karen Sampson
Maynie and Randal Voss
Irwan Wirasakti

One Liners!

Catarine Hancock: Catarine, you have a stunningly beautiful voice! Love you! Daniel Balko

Rory Hefner-Templar: Congrats Rory on making Chorale/Madrigals! Love, Mom.

Grace Money: Congrats to our Amazing Grace. Thought I would be able to hear you sing without crying by now, but you still bring tears to my eyes. We are very proud of all you do and love you more than you know! Aunt Lisa and Uncle Brint

Grace Money: Love you so much! So proud of you. She She, Jimmy, Reed, and Wesley

Grace Money: Your sweet voice reminds of what an angel must sound like! Love, "O"

Grace Simpson: G & H – stay savage!

Wyatt Tharpe: Congratulations on joining Madrigals Choir. You are always able to hold your part well and strive for choral excellence. Daniel Balko

Buying or selling a home? Text or call 859.327.1818

Alan Cornett
REALTOR
Lexington, KY
alancornett@kw.com
welcomehomeLEX.com
kw BLUEGRASS
KELLERWILLIAMS. REALTY

Eat KENTUCKY

Kentucky's Premier Food Website
Alan Cornett, Chief Eater & Writer
eatkentucky.com

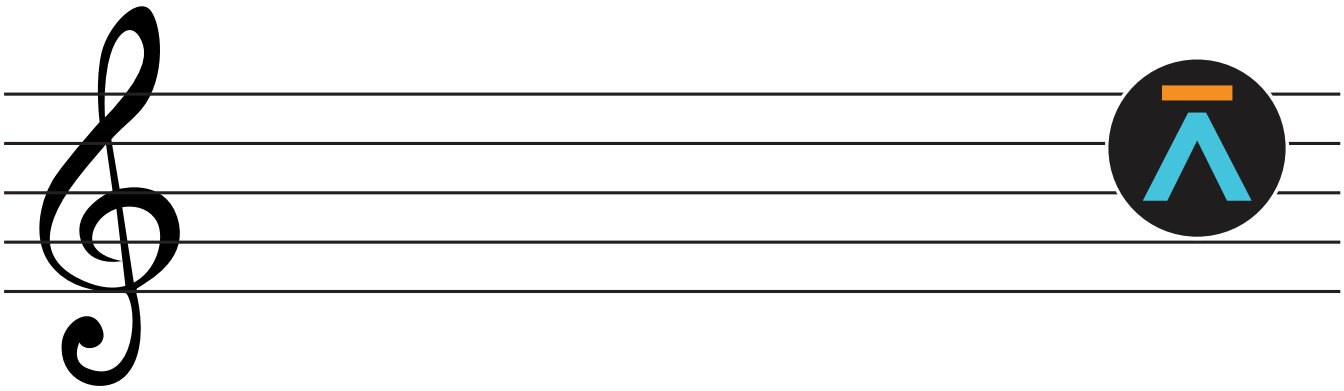

marketing that hits all the right notes.

communica.world

Helping Families Raise Healthy Children

Board Certified Pediatricians Caring for Infants, Children, Adolescents and Young Adults

1780 Nicholasville Rd, Ste. 301
Lexington, KY 40503

(859) 277-6636
www.cwpediatrics.com

BLUEGRASS BAKING COMPANY

Stonewall Center
3101 Clays Mill Road
Suite 108
Lexington, KY 40503
859-296-0581
bluegrassbakingcompany.com

FEINBERG & ASSOCIATES

Child, Adolescent & Adult
Individual & Family Therapy

Cynthia K. Hess, LCSW
Licensed Clinical Social Worker

859-273-3390
859-273-3141
Fax 859-243-9106

520 E Maxwell St
Lexington, KY 40502

TACO TICO

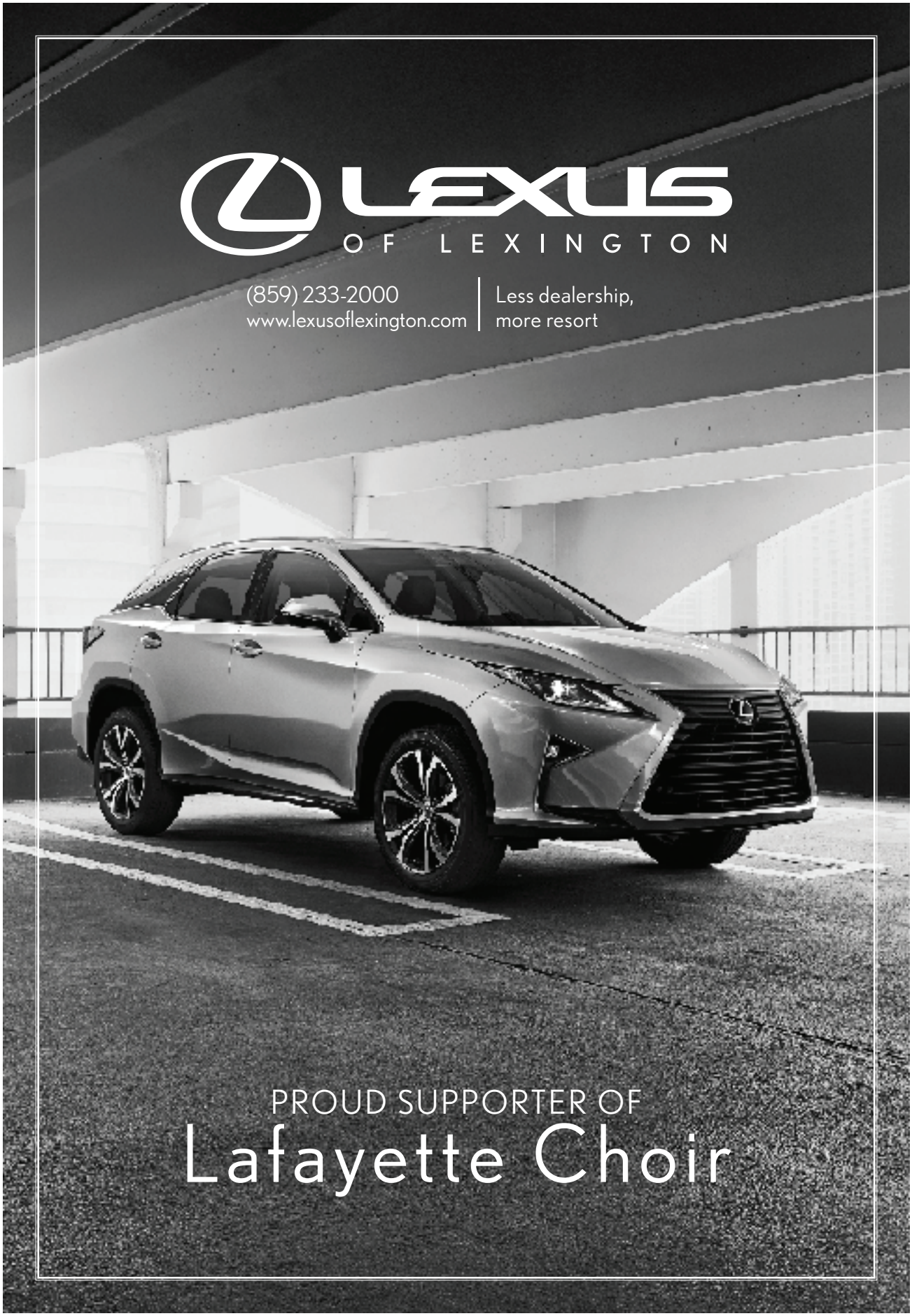
LEXUS
OF LEXINGTON
(859) 233-2000
www.lexusoflexington.com
Less dealership,
more resort
PROUD SUPPORTER OF
Lafayette Choir

351 Meijer Way, Suite 100
Lexington, KY 40503
(859) 219-3700

Open 24 hrs a day, 364 days a year.

Your Community.
Your Lifestyle.
Your Home.

KENTUCKY REAL ESTATE GROUP

REALTOR®

The MILLION Dollar Club

Multi-million dollar producer since 2003
Member, Lexington Bluegrass Association of Realtors
Member, Kentucky Association of Realtors
Member, National Association of Realtors
Life Member, Million Dollar Club

Real Estate with YOU in mind!

Todd A. Tyler
Realtor

+ 1 859 619 7464 (tel/txt)
+ 1 859 294 2410 (vox/fax)
tat854@cs.com

Looking forward to providing you with exceptional service for all your real estate needs

LSCC

LEXINGTON SINGERS CHILDREN'S CHOIR

Four Treble Choirs – Grades K-12
Dr. Lori Hetzel, Artistic Director/Conductor

Celebrating 14 years of singing!

Visit our website for more information:www.lexsing.org/lscc

The Lexington Singers Children's Choir congratulates all of their SCAPA & Lafayette singers!

Highlights of the 2016-2017 Season

LSCC Fall Concert
Nov. 12, 4 pm, Tates Creek Presbyterian Church

UK Holiday Collage Concert
Dec. 3, 2:00 pm & 7:30 pm , Dec. 4, 3:00 pm
UK Singletary Center

Alltech Holiday Celebration of Song
Dec. 11, 5:00 pm & 7:00 pm
Downtown Lexington

LSCC Spring Concert
May 9, 3 pm, Tates Creek Presbyterian Church

Lexington Singers Pops Concert
May 20, 7:00 pm, Lexington Opera House

Intermediate Choir will perform at the Kentucky Music Educators Association 2016 Conference

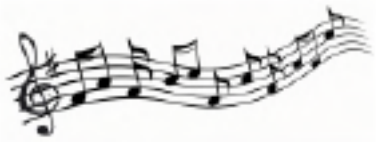

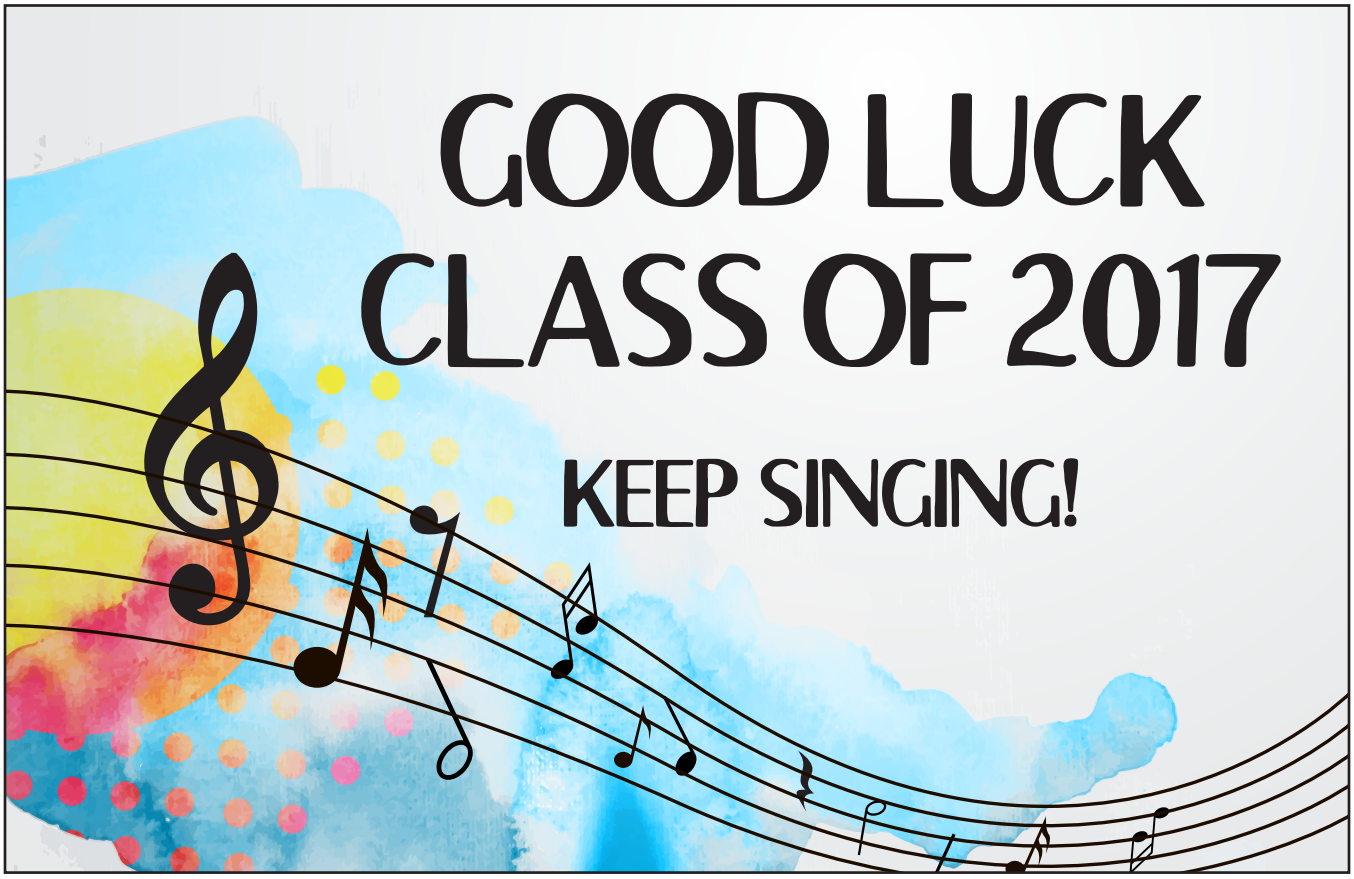

University of Kentucky **CHOIRS**

The ensembles of the UK Choirs comprise one of the most active and vibrant collegiate choral programs in the country. The program strives to creative a positive learning environment that encourages students to seek the great rewards that choral music has to offer. UK choral ensembles are 220 students strong, presenting more than 60 performances annually. The Choirs are regularly invited to perform at prestigious national conferences including the American Choral Directors Association. They have also toured Europe extensively, offering a rich international educational experience for our students.

10/15	4:30pm	**Bluegrass Choral Music Festival**	SCFA Concert Hall
10/23	4pm	**UK Women's Choir Concert**	First United Methodist Church
10/29	7:30pm	**UK Men's Chorus and the acoUstiKats**	SCFA Concert Hall
11/3	7:30pm	**UK Women's Choir and Paws and Listen**	SCFA Recital Hall
11/18	7:30pm	**UK Chorale and UK Wind Symphony**	SCFA Concert Hall
12/3	2pm	**Collage: A Holiday Spectacular**	SCFA Concert Hall
12/3	7:30pm	**Collage: A Holiday Spectacular**	SCFA Concert Hall
12/4	3pm	**Collage: A Holiday Spectacular**	SCFA Concert Hall
1/21	4:30pm	**Male Chorus Day Concert**	SCFA Concert Hall
3/21	7:30pm	**Men's Chorus and acoUstiKats Spring Concert**	SCFA Recital Hall
3/28	7:30pm	**UK Women's Choir and UK Choristers Spring Concert**	SCFA Recital Hall
3/31	7:30pm	**UK Chorale and KY Bach Choir: Bach's Mass in B Minor**	Cathedral of Christ the King
4/21	7:30pm	**UK Symphony Orchestra and UK Choirs**	SCFA Concert Hall

▶ **TICKETS:** scfatickets.com, 859-257-4929

College of Fine Arts

@ukfinearts | finearts.uky.edu/music | SCHOOL of MUSIC

KAAN CELIK

**"IT'S GONNA BE LIT!
IT'S GONNA BE LIGHT!
THERE'S GONNA BE WAR!
THERE'S GONNA BE FIGHT!"**

Go Confidently In The Direction Of Your DREAMS Live The Life You've Imagined. We Are So Proud Of You Son!

Love From Your Family!

Congratulations Ellie Reece!

We are so proud of you

and all your accomplishments.

We love you so much!

Mom, Dad & Owen.

...And they lived AMICABLY APART
~~happily~~ ever after.
Providing alternate endings to fairy tales for over twenty years.
strategic legal representation
KW RYAN LAW PLLC
mediation and planned negotiation | divorce | wrongful death
financial and bankruptcy reorganization and litigation
P.O. BOX 22300
Lexington, KY 40522-2300
(859) 309-5710 • (866) 920 6654 f
kathy@kathyryanlaw.com
THIS IS AN ADVERTISEMENT

LAFAYETTE HIGH SCHOOL

gatti town
Eat up the fun!™

Gattitown is proud to support Lafayette Choir

Eat • Play • Celebrate

Award-winning Marketplace pizza, pasta, salad, dessert & drink buffet!

30,000 square feet of fun in our Midway with bumper cars, arcade games, skee-ball & MORE!

PARTIES • TEAM CELEBRATIONS • BANQUETS • REUNIONS • FIELD TRIPS

FUNDRAISERS • LOCK-INS • MEETINGS • GROUPS RATES • PRIVATE ROOMS

Kim Owens, Sales & Marketing Director (859)559-4326 gattitownevents@gtlex.net

2524 Nicholasville Rd. K Mart Shopping Plaza GattitownLexington.com

NANCY CHRISTIANO

Realtor, Real Estate Negotiations Expert (RENE)

kw

KELLERWILLIAMS

REAL ESTATE

PHONE: 502-641-5431

EMAIL: nancychristiano@kw.com

Website: fancynancyhome.com

Pete Popichak

Quality Control & Productivity Consultant

859-314-2865

PPopichak5@gmail.com

Official Member of the Worldwide Steelers Family

Counseling Associates

We accept all major insurance *including* **medicaid**

Lexington
859-278-3466
Georgetown
502-867-1336

274 Southland Dr. Ste 204
Lexington, KY 40503

Services provided:

Call us today!

Website: www.counseling-assoc.com/

There's no place like

Home!

Personal Care
Respite Care
Light Housekeeping
Errands/Transportation
Medication Reminders
Meal Preparation
Companionship

ALLIANCE
Medical & Home Care

3716 Willow Ridge Rd. Lexington KY 859-296-9525

DAB Consulting, LLC

IT Consulting

David & Amy Ballard
1038 Man O War Drive
Frankfort, KY 40601

BUCHART ORTHODONTICS

MICHAEL P. BUCHART • DMD

PERIMETER OFFICE
698 Perimeter Drive
Lexington, KY 40517
(859) 269-2757

DOWNTOWN OFFICE
540 East Main Street
Lexington, KY 40508
(859) 233-1431

WEBSITE
buchartorthodontics.com

AIKIDO

LEXINGTON AIKIKAI

合気道

Join us and learn the Art of Aikido

859-361-7435

www.LexingtonAikikai.com

The Terrace

A NURSING AND REHABILITATION FACILITY

Call today to schedule your personal tour:

1043 Brooklyn Boulevard

Berea, KY 40403

859.228.0551

Conveniently located in the quaint town of Berea, The Terrace provides a comfortable environment close to home. Relax while recuperating from surgery, stroke, or illness in one of our spacious private suites.

The Terrace offers services designed to accommodate the diverse needs of residents, ranging from short-term therapy to skilled care. Residents receive care individually tailored to meet their medical, emotional, social, and spiritual needs.

The Terrace is dedicated to delivering high quality care in a collaborative environment. Our team of experienced Physical, Occupational, and Speech Therapists are committed to providing quality rehabilitation with a successful transition to home.

The Terrace is recognized as a 5-Star facility by the Centers for Medicare and Medicaid Services.

We love you Hope!

We are so proud of you.
The world is yours…

Kind, beautiful, talented
AND smart!

Now sing on!!

Love, Mom, Dad, and Holly

LAGCO

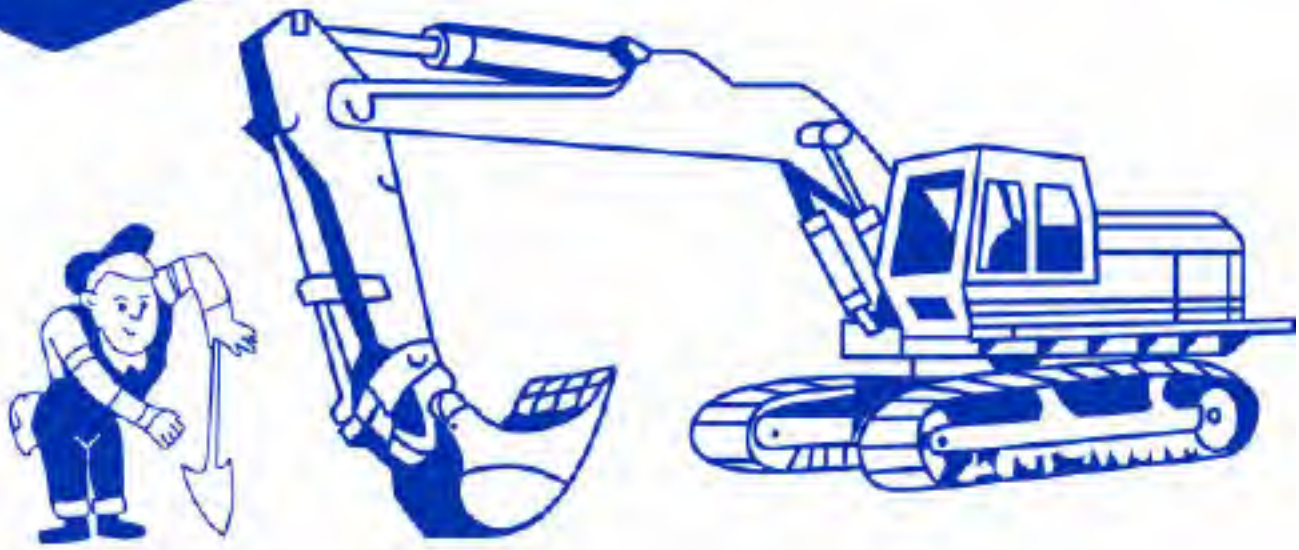

EXCAVATION

PH. 293-PIPE

Lagco Excavation digs the
Lafayette Choir

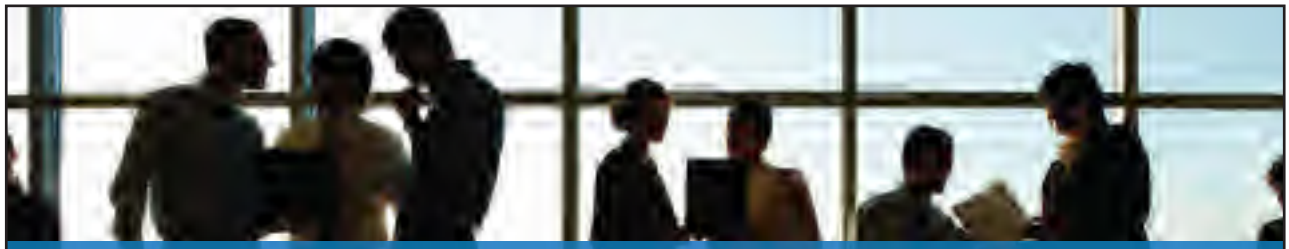

We are responsive.
We are caring.
We are advocates.

Your financial advisor needs to recognize important vital signs in order to provide innovative solutions to make your business healthier. Whether it's advice about taxes and employee benefits to overall strategic planning, partner with a company that cares about your business health. **859-253-1100** blueandco.com

250 West Main Street, Suite 2900, Lexington, KY 40507

Healthcare • Construction • Not-for-Profit • Manufacturing • Agribusiness

CPAs / ADVISORS

blue

All Homes Inspection

Jeffrey Gibson
KY Lic# HI-3141

859-621-0504
e-mail: AllHomesInspection@gmail.com
web: www.AllHomesInspection.com
Serving Central Kentucky
Credit Cards Accepted
Also testing Radon & Mold

Marisa Parmelee Campbell
(859) 806-3006
marisa@campbellconcierge.com

Campbell Concierge Service
any potential errands and/or projects at anytime

BANK OF THE BLUEGRASS & TRUST CO.

We're Community Minded

- **Local Decisions**
- **Personal Service**
- **Community**

215 Southland Drive
101 E. High Street
Lexington, Ky.
859.233.4500
bankofthebluegrass.com

Member FDIC

LOCAL FIRST! LEXINGTON

Primarily Practical Knits

Custom and Ready-made Knit Clothing and Gifts

Easy care knits PPK for the family

Lexington, KY
Kelly Feibes, owner
859.231.6610

kelly@primarilypracticalknits.com
www.primarilypracticalknits.com
handmadeartists.com/shop/PrimarilyPracticalKnits

Toyota Rent A Car

Style, luxury, safety and a whole lot more.

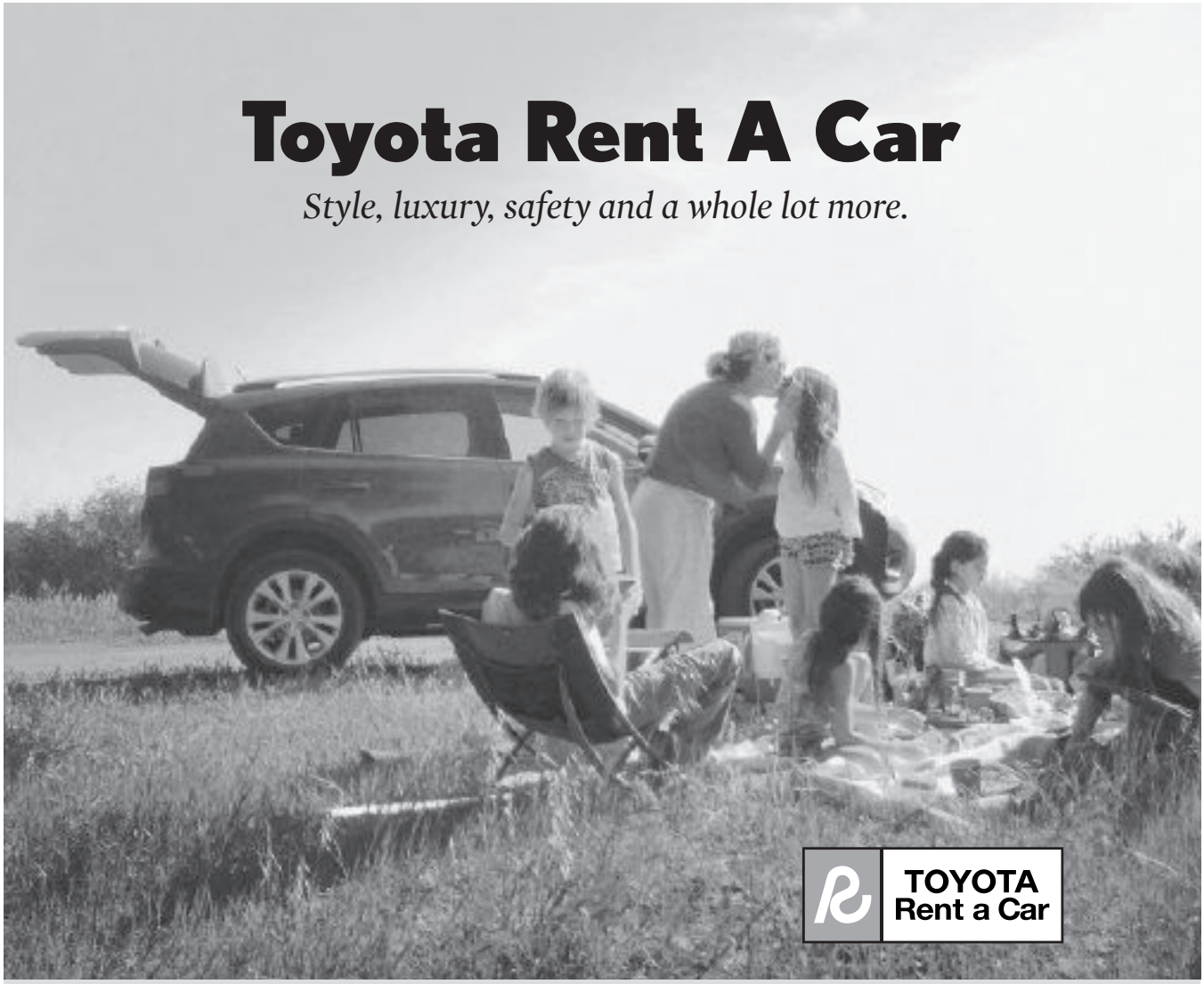

At Toyota On Nicholasville Toyota Rent A Car, we utilize the latest model Toyota vehicles, making it a superior rental experience. We offer complimentary 24-hour Roadside Assistance, Unlimited mileage and special daily, weekly or monthly rates. Whether your rental needs are for business or pleasure, Toyota Rent A Car provides the legendary quality only availible at Toyota On Nicholasville.

Reserve yours today.

TOYOTA ON Nicholasville Superstore

Proud supporter of Lafayette Choir

2100 Lexington Rd, Nicholasville, KY 40356

859-887-4200

Grace Money

You have entertained us for all these years! We have loved every minute of every performance. You've made us so proud. Hope your senior year is truly a grand finale! Looking forward to all the next act brings you!

We love you so much.
Mom, Dad, Alex and Rosie

Sam's CLUB

Sharon A Dietrich
Independent Beauty Consultant

1033 Albert Ln
Lexington, KY 40514
859 312 4008

sharondietrich@marykay.com
www.marykay.com/sharondietrich
God First, Family Second, Career Third

Elizabeth Sewell
PITTMAN
GENTLE TOUCH COSMETIC AND FAMILY DENTISTRY
www.PittmanDMD.com

Tyler Conn

MAY YOUR LOVE OF MUSIC GUIDE YOU TO GREAT HEIGHTS THROUGHOUT YOUR LIFE!

KEEP THE BEAT!!!!

LOVE FROM ALL YOUR FAMILY

Family Taekwondo

with Tracy Johnson

239 E. High Street, Lexington, KY 40507 (High Street YMCA)

Contact info: familytaekwondo@outlook.com

Join to learn martial arts in a family setting!

Madi Barbour

Class of 2017

We are so proud of you! Enjoy your Senior year!

We love you! Mom and Lindsey

A place for every age to learn and grow in God's Word!

Sunday Bible Study 9:00am
Sunday Worship Service 10:30am
Wednesday Family Night 7:00pm

2780 Clays Mill Rd lexingtonfirst.org 276-1458

THIS IS AN ADVERTISEMENT

Kriz, Jenkins, Prewitt & Jones, P.S.C.

Attorneys at Law - Lexington, Kentucky Call us: (859) 255-6885

Focusing on Civil Litigation

Together, the four partners of Kriz, Jenkins, Prewitt & Jones have more than 90 years of experience defending civil claims of all kinds. All six of our attorneys are admitted to practice before all Kentucky courts as well as the Federal District Courts in Kentucky and the U.S. Sixth Circuit Court of Appeals.

We hold Martindale Hubbell's AV Rating - the highest rating possible - and have defended cases in virtually every jurisdiction in Kentucky. We focus on business and commercial claims as well as claims related to personal injury, employment practices and discrimination, defective construction, product liability, insurance contracts, bad faith, and civil rights.

Lexington Smile Center
Dr. Alissa Cox

2404 Greatstone Point
Lexington KY 40504

lexingtonsmilecenter.com
859-223-7300

WEALTH MANAGEMENT

TRUST SERVICES • PRIVATE BANKING • 401K ROLLOVER • FINANCIAL PLANNING • CHARITABLE GIVING • ASSET MANAGEMENT

Whether you are planning for your future or preserving your legacy, Kentucky Bank has the knowledge and experience to provide financial direction. We can help you move your accounts to Kentucky Bank quickly and efficiently, and we are available to meet with you when and where you need.

Kentucky Bank

859-469-7378 | www.kybank.com/wm

NO BANK GUARANTEE | NOT A DEPOSIT | NOT FDIC INSURED | NOT INSURED BY ANY FEDERAL GOVERNMENT AGENCY | MAY LOSE VALUE

LEXINGTON SINGERS

A Musical Journey
2016-2017 Season

October 21, 6:30 pm, Bourbon, Bites & Blues, The Grand Reserve
Tickets can be purchased at 859.338.9888

November 18, 2016, 7:30 pm, Symphony of Psalms (UK Wind Symphony featuring The Lexington Singers), Singletary Center for the Arts
Tickets can be purchased at 859.257.4929

November 26, Time TBA, Lexington Christmas Tree Lighting, Triangle Park
Free and open to the public

December 3, 2:00 pm & 7:30 pm; December 4, 3:00 pm, Collage: A Holiday Spectacular
Singletary Center for the Arts
Tickets can be purchased at 859.257.4929

December 9, 7:30 pm, Handel's *Messiah*, Singletary Center for the Arts
Tickets can be purchased at 859.257.4929

April 2, 4:00 pm, *Thy Will Be Done,* Singletary Center for the Arts
Tickets can be purchased at 859.257.4929

May 20, 7:30 pm, *Rock 'n Soul Pops,* The Lexington Opera Houer
Tickets can be purchased at 859.233.4567

Join The Singers!
Auditions: January 8, 5:30 pm
Call (859) 338-9888 or email business@lexsing.org to schedule

WWW.LEXSING.ORG
P. O. Box 23002, Lexington, KY 40523
(859)338-9888

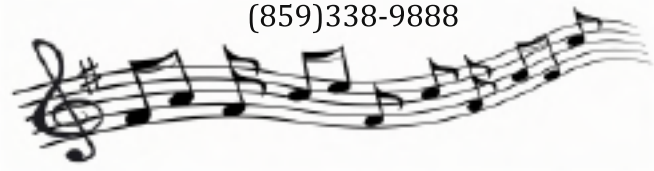

How Good Would It Feel....
To Feel Good Again?

Free First Visit
Consultation, Exam, Necessary X-rays
859-271-5433
LifeStyle Chiropractic, Dr. Mike Nemuid

Mike Child, D.M.D., M.S.D.
Specializing in Orthodontics

Lexington • Versailles
Nicholasville • Paris

2134 Nicholasville Road • Suite 13
Lexington, Kentucky 40503

Office: (859) 276-4449
Fax: (859) 276-2529
Cell: (859) 312-9234

Thank you for Blessing us with Song!

CenterPointe
christian church
mycpointe.com

GREAT MUSIC

at Christ Church Cathedral

2016-2017

Evensongs

3:30pm Concerts

4:00pm Evensongs with Cathedral Choirs

October 2	February 26
November 6	March 19
January 22	May 21

Friday, December 2

7:30pm George Frideric Handel's *Messiah* with the Cathedral Choir

For ticket reservations visit www.ccclex.org/messiah

Sunday, December 18

7:00pm A Festival of Nine Lessons and Carols with the Cathedral Choir

Wednesday, December 21

Noon *A Ceremony of Carols* by Benjamin Britten
Roseanna Shafer, harp and the Cathedral Girls Choir

Palm Sunday, April 9

4:00pm Gabriel Fauré's *Requiem* with the Choir of Men and Boys

MUSIC *at the* CATHEDRAL

Please visit www.ccclex.org to view the complete list of events.

Special thanks to

Zandale Cleaners

for support of the
Lafayette Choir

2220 Nicholasville Road • 227-6971

TheNeedleMagician

Custom Embroidery & Apparel Decoration

169 E. Reynolds Rd. Suite 100
Lexington, KY 40517

859-272-2303

SOUTHLAND PERK

472 Southland Drive, Lexington
Coffee shop with live music every Saturday from 7 to 9pm.
Mon thru Fri, 7am - 6pm, Sat, 7am - 9pm
(859) 260-2005 • southlandperk@gmail.com

WILLCUTT GUITARS

419 Rosemont Gdn.
859-276-4070

Experienced. Knowledgeable. Connected.
Your Trusted Source for College Planning.

AGS COLLEGE PLANNING LLC

Comprehensive College Planning

- Customized college counseling
- Individual and group test preparation (ACT, SAT, and PSAT)
- Individual academic tutoring
- Workshops on college admissions topics

Learn More
www.AGSCollegePlanning.com

Questions? Contact us:
859.333.4334
info@AGSCollegePlanning.com
121 Malabu Drive, Suite 10

Empathy and care. Assets we value greatly.

We celebrate the work of the School for the Creative and Performing Arts

Allen C. Garner Jr., CFP®
Senior Vice President–Wealth Management
Senior Portfolio Manager
859-335-8112
allen.garner@ubs.com

UBS Financial Services Inc.
307 South Ashland Avenue
Lexington, KY 40502

Advice you can trust starts with a conversation.

ubs.com/fa/allengarner

UBS

Certified Financial Planner Board of Standards, Inc. owns the certification marks CFP® and CERTIFIED FINANCIAL PLANNER™ in the U.S. ©UBS 2015. All rights reserved. UBS Financial Services Inc. is a subsidiary of UBS AG. Member FINRA/SIPC. 7.00_Ad_5x8_LC0914_HazL

UK HealthCare

WE ARE PROUD TO SUPPORT **THE LAFAYETTE CHOIR**

UK HealthCare is committed to providing the most advanced and specialized care to the people of the Commonwealth and surrounding regions.

Appointments and information: 800-333-8874

UK HealthCare

@UK_HealthCare

UKHealthCare

7-7423

Lafayette Choir 2016-2017 Concert Season

Choir Gala & Silent Auction
Tuesday, September 20 • 7:00pm
Quest Community Church

Fall Concert
Monday, October 3 • 7:00pm
Beeler Auditorium

Winter Concert
Tuesday, November 29 • 7:00pm
Beeler Auditorium

Advanced Choirs Winter Concert
Monday, December 5 • 7:30pm
Calvary Baptist Church

Ye Olde Madrigal Feast
December 8, 9, 10
The Castle Post in Versailles

SCAPA Voice Winter Recital
Thursday, January 12 • 6:00pm
Beaumont Presbyterian Church

Lafayette Choir Invitational
Thursday, January 19 • 7:00pm
Beeler Auditorium

Women's Choir Festival
Thursday, March 30 • 7:00pm
Location TBA

SCAPA Voice Cabaret
Thursday, Friday, April 20, 21 • 7:00pm
Location TBA

Cupcake Concert
Thursday, May 4 • 7:00pm
Beeler Auditorium

SCAPA Voice Spring Recital
Thursday, May 11 • 6:00pm
Beaumont Presbyterian Church

Madrigal Singers Final Concert
Friday, May 12 • 7:30pm
Christ Church Cathedral

Spring Concert
Monday, May 15 • 7:30pm
Singletary Center

twitter.com/lafayettechoir

facebook.com/lafayettechoir

Lafayette Choir
401 Reed Lane • Lexington, KY
859-381-3492
www.lafayettechoir.org